

FILED  
GREENVILLE CO. S.C.  
JUL 19 1 52 PM '72  
ELIZABETH RIDDLE  
R.M.C.

Note: 5' Drainage Easement on all  
side & rear Property lines

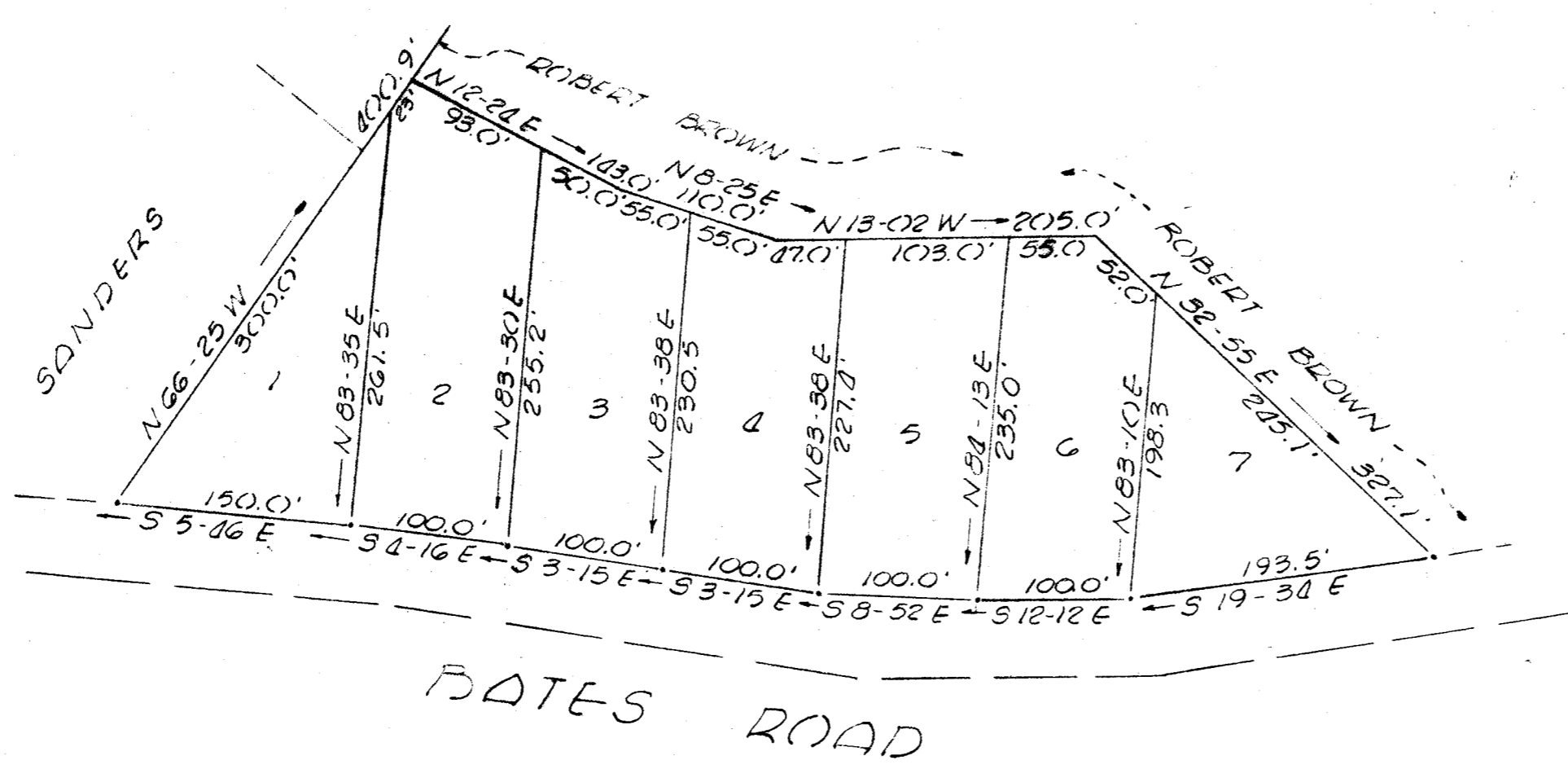
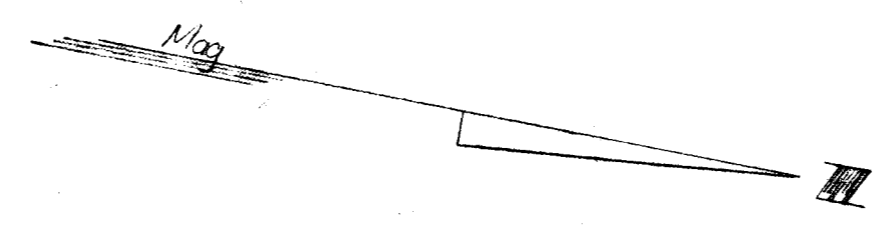
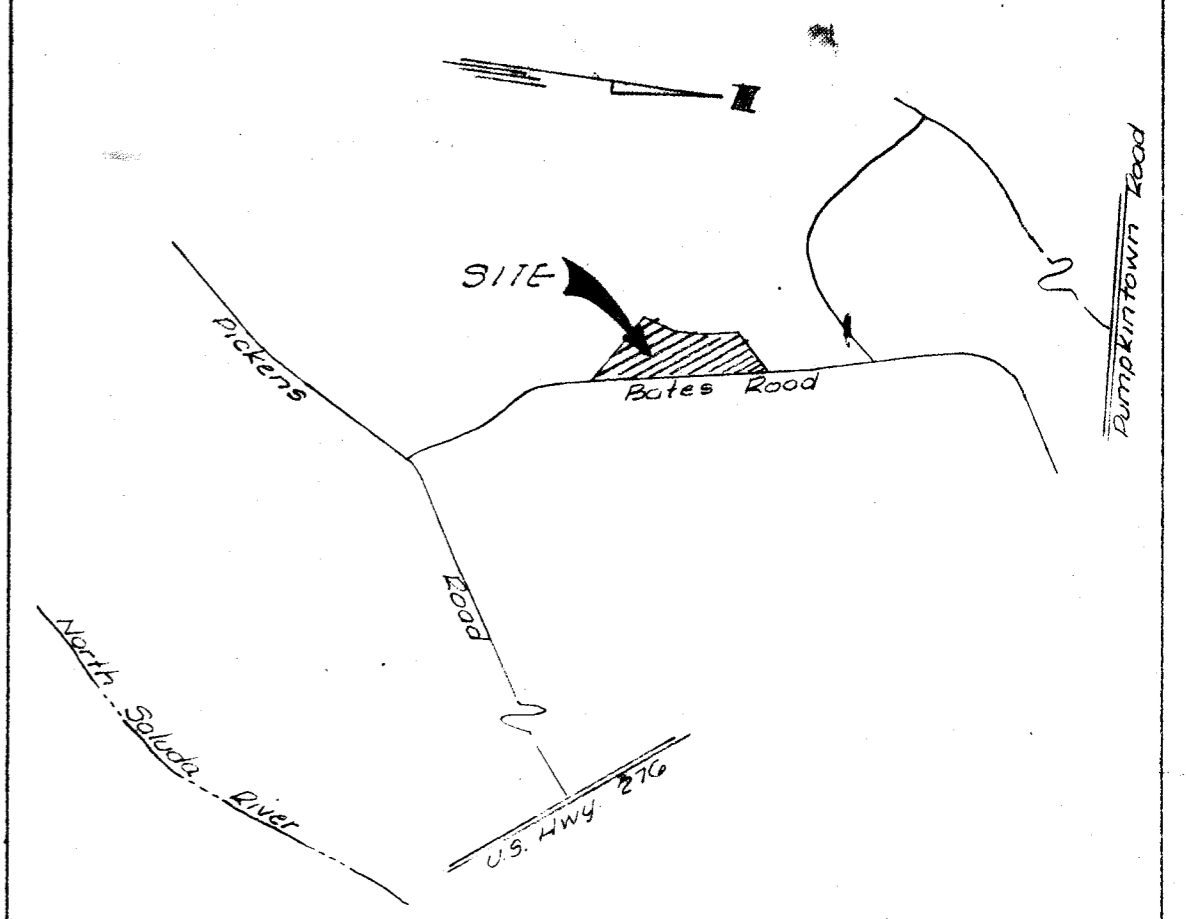

1741 19 July 72  
4R 24 1:52 P.

This plat is not within the District  
of the Greenville County Recreation  
Jurisdiction and therefore  
recording approval by the Greenville  
County Planning Commission is not  
required.

5/24/72 *[Signature]*  
Greenville County Planning Commission

BROWN ENTERPRISE  
OF S.C. INC  
OWNER

R.B. BRUCE  
REG. SURVEYOR #1452  
112 MARLY STREET  
GREENVILLE, S.C.

5.0 No. of Acres      0 Miles of New Road

7 No. of Lots      May 4, 1972 Date

Error of Closure: 1:52(X)

Scale 1" = 100'

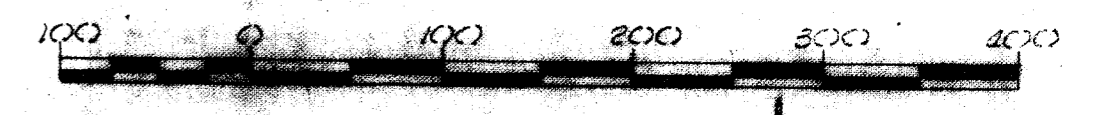

1741  
4R-24